Team Syntax Error

SMARTFLOW ORDERS (SMART ORDER SYSTEM)

AI Systems & Agentic Workflow Automation

POWERED BY:
Z.AI GLM

Team Member

- Ang Qing Le
- Chong Ling
- Ng Xue Qi
- Tan Xing

Agenda

04	Problem Statement
05	Our Solution
06	Core Idea
07	System Workflow
08	Key Features
09	Problem We Solve
10	Final Vision

Problem Statement

In real-world workflows, users and organisations often:

01 Rely on fragmented manual processes

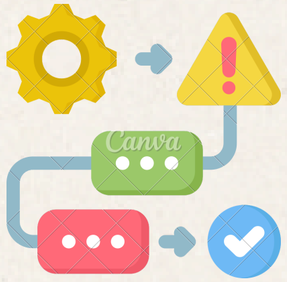

02 Switch between multiple tools (chat, spreadsheets, apps)

03 Make repeated decisions manually

04 Face errors due to missing or unclear information

Our Solution

{ SmartFlow Orders = AI-powered Agentic Order Workflow System }

We build a system that converts
natural language input → structured product order workflow

Example:

> "I need a budget gaming setup under RM2000"

System will:

Understand intent → Extract constraints (budget, category, preferences) → Build product bundle automatically → Fix conflicts using smart swapping → Output final structured order (JSON)

Core Idea

Why we use Z.AI GLM as the **central reasoning engine**?

GLM enables:

- Understanding unstructured user input (messages, prompts)
- Multi-step reasoning (budget → selection → validation → swap)
- Decision-making under constraints
- Workflow orchestration across system tools

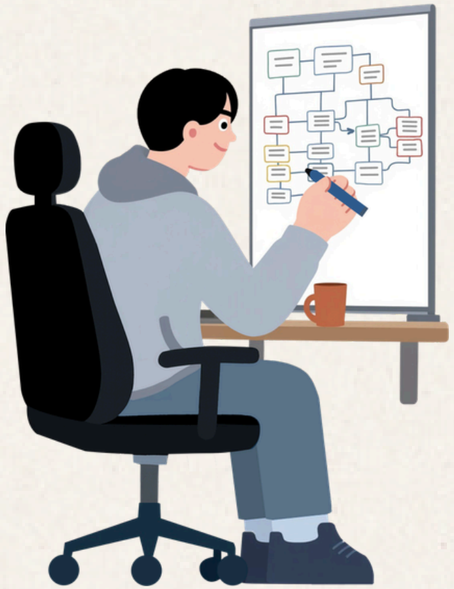

Without GLM:

System becomes static rule-based automation

Cannot adapt, reason, or fix conflicts dynamically

System Workflow

User Input (Natural Language)

→ “Build me a cheap office setup”

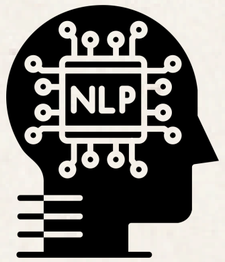

Constraint Check

→ budget / compatibility validation

GLM Intent Extraction

→ budget, category, constraints identified

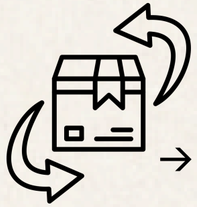

Smart Swapping Agent

→ replaces invalid items automatically

Agentic Bundling Engine

→ fetch products from database

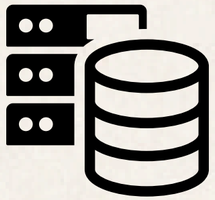

Structured Output

→ final JSON order ready for checkout

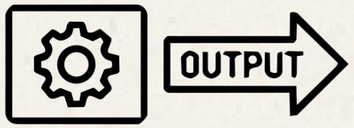

Key Features

Natural Language Understanding (GLM-powered)

Budget-aware product selection

Structured JSON output for checkout system

Multi-step workflow orchestration

Smart swap mechanism (auto-fix conflicts)

Handles missing data, ambiguity, and failures

Problem We Solve

SmartFlow Orders solves:

Manual product selection confusion

Budget overrun issues

Compatibility mistakes (wrong items bundled)

Time wasted comparing products

Fragmented ordering experience

Final Vision

Smart Flow Order

We are building an:

AI Agentic Workflow Engine for Real-World Ordering Systems

Future extensions:

- HR onboarding automation
- Inventory management agents
- Service booking workflows
- Enterprise approval systems

Thank you

By: Syntax Error